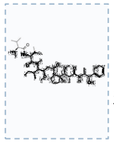

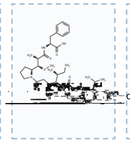

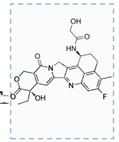
OH
O
HN
N
N
O
O
OH
F

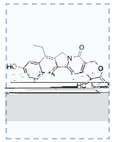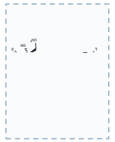
HO
N
N
O
O